

09003-402/01  
SPORTS BUILDING: LEVEL 2 PLAN  
SCALE 1:200

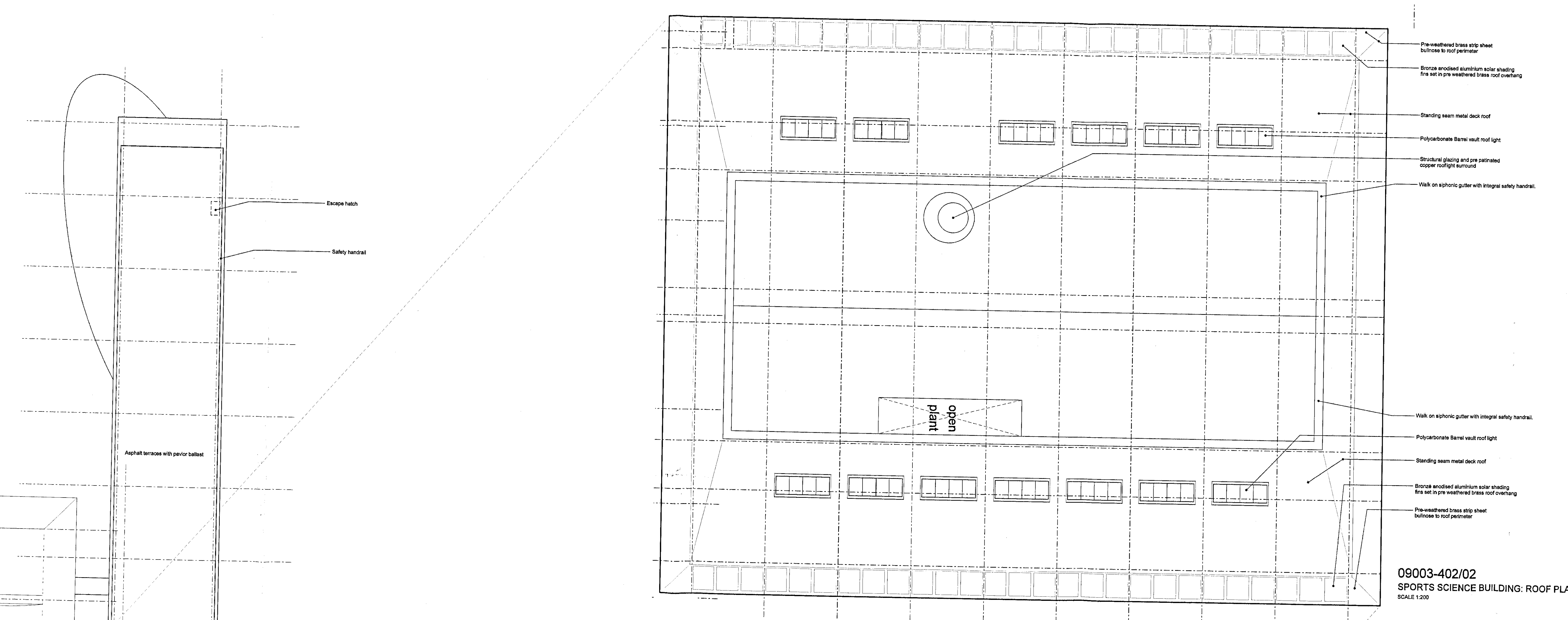

09003-402/02  
SPORTS SCIENCE BUILDING: ROOF PLAN  
SCALE 1:200

1. Do not scale. Check file in the Open version. If in doubt, call our drawing team for assistance.  
2. Do not scale. Check file in the Open version. If in doubt, call our drawing team for assistance.

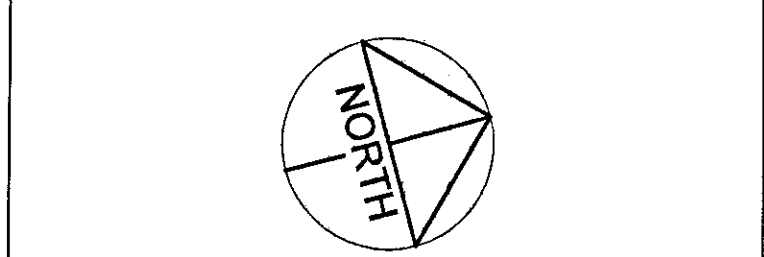

NOTE:  
1. All public realm landscaping shown for indicative purposes only.  
2. All internal layouts shown for indicative purposes only.

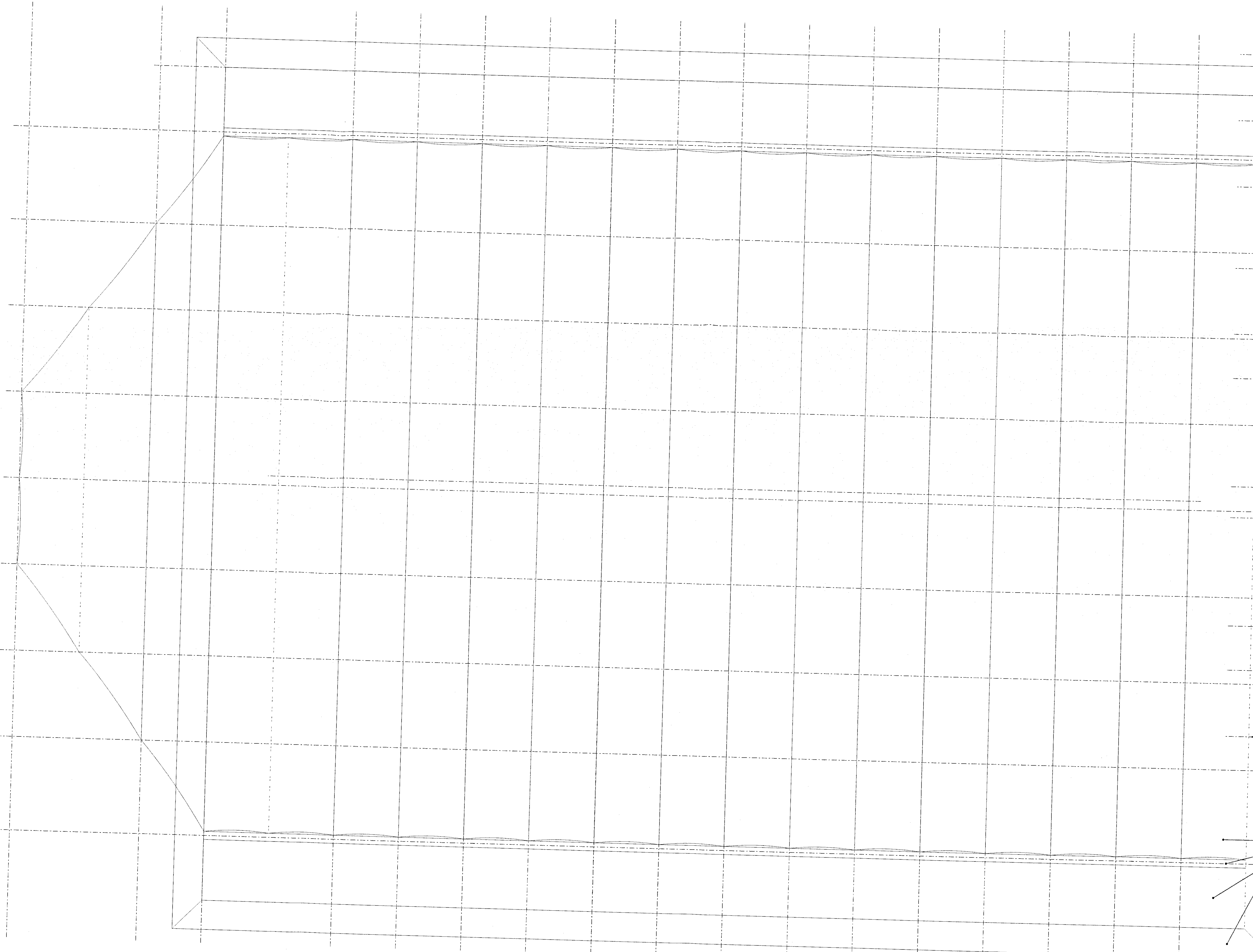

Terrace opaque fabric roof covering  
Walk on siphonic gutter with integral safety handrail  
Standing seam metal deck roof  
Pre-weathered brass strip sheet below to roof partner

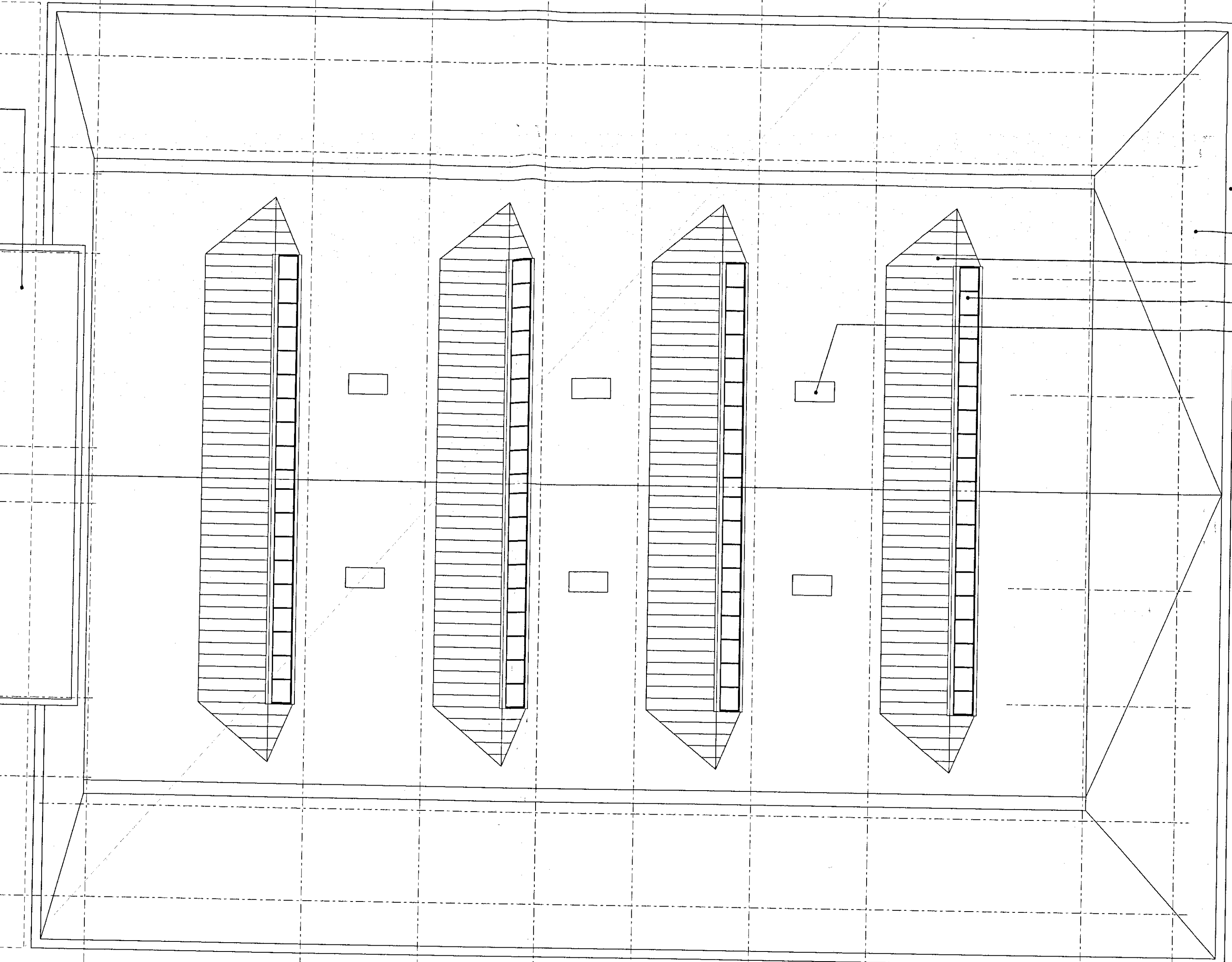

Pre-weathered brass strip sheet below to roof partner  
Standing seam metal deck roof  
Pre-weathered copper roof light window  
Closed Rooflight  
Ventilation duct

RECEIVED  
24 FEB 2010

P/10/00255

NO.	DESCRIPTION	DATE	BY	CHKD
1	ISSUED FOR PLANNING	2009/02/24	AD	DF
2	ISSUED FOR PERMITS AND COST ESTIMATE	2009/02/24	AD	DF
3	ISSUED FOR CONSTRUCTION	2009/02/24	AD	DF
4	ISSUED FOR AS-BUILT	2009/02/24	AD	DF

redboxarchitecture  
Red Box Architecture, 91 Terrace Street, Newcastle upon Tyne, NE1 1JQ  
Tel: +44 (0)191 261 7111 Fax: +44 (0)191 261 7112 www.redboxarch.com  
Red Box Architecture is a registered company in England  
redboxarchitecture | redboxarch | redboxgroup

THE NATIONAL FOOTBALL CENTRE ST GEORGE'S PARK			
SPORTS BUILDING Level 2 GA Plan			
1:200	09/003	402	C
AD	PLANNING		

copyright © Red Box Design Group Ltd 2010